

PLAN SHOWING THE PROPOSED BUILDING IN PLOT NO. 13. S.No. 5. 256-3,4,5,6,7,
2,3,7,1,2&4. OF KILKATTALAI VILLAGE 'ARUNACHALAM NAGAR' SAIDAPET TALUK
CHENGLEPUT M.G.R. DIST. SCALE: 1"=8'-0" (1:100)

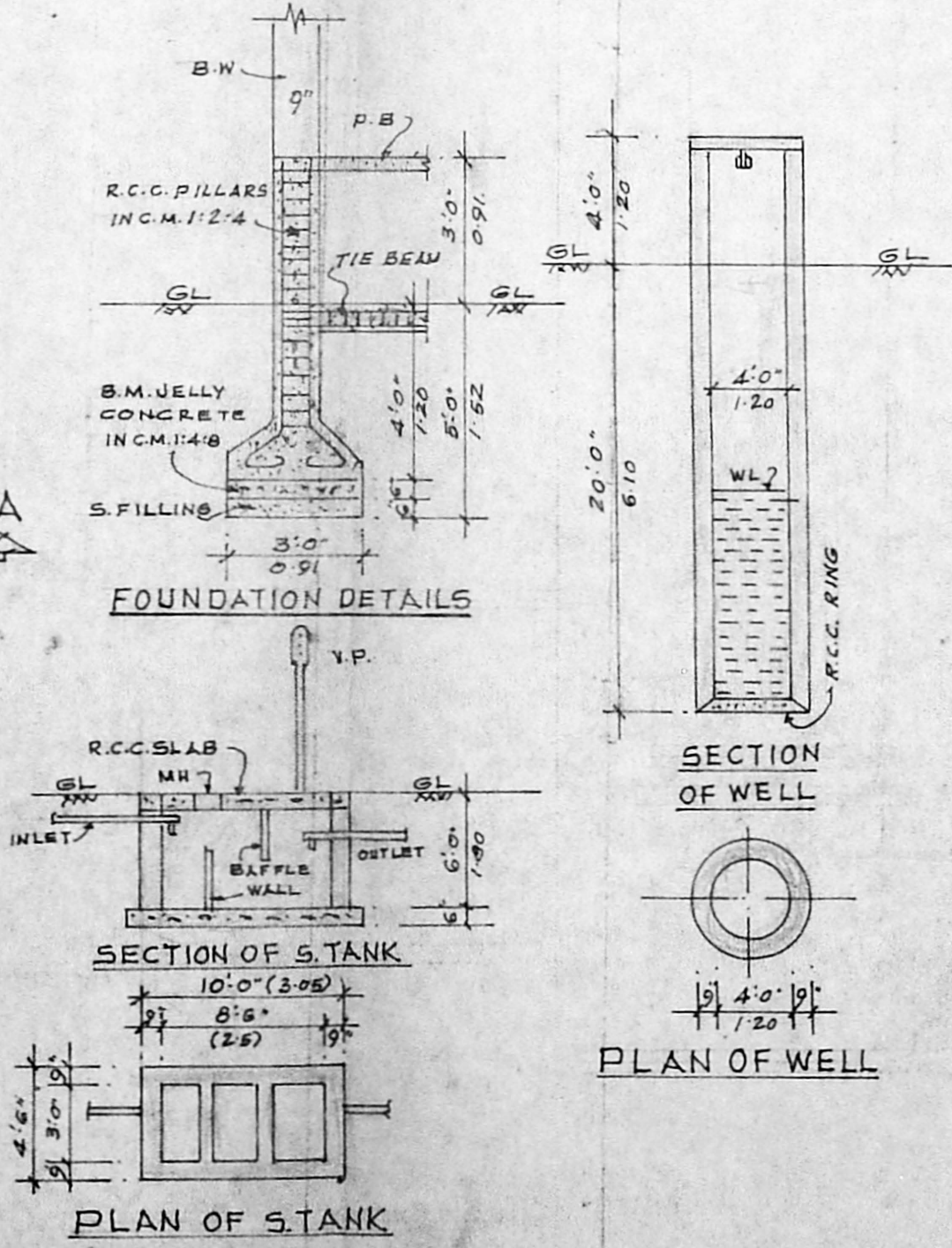
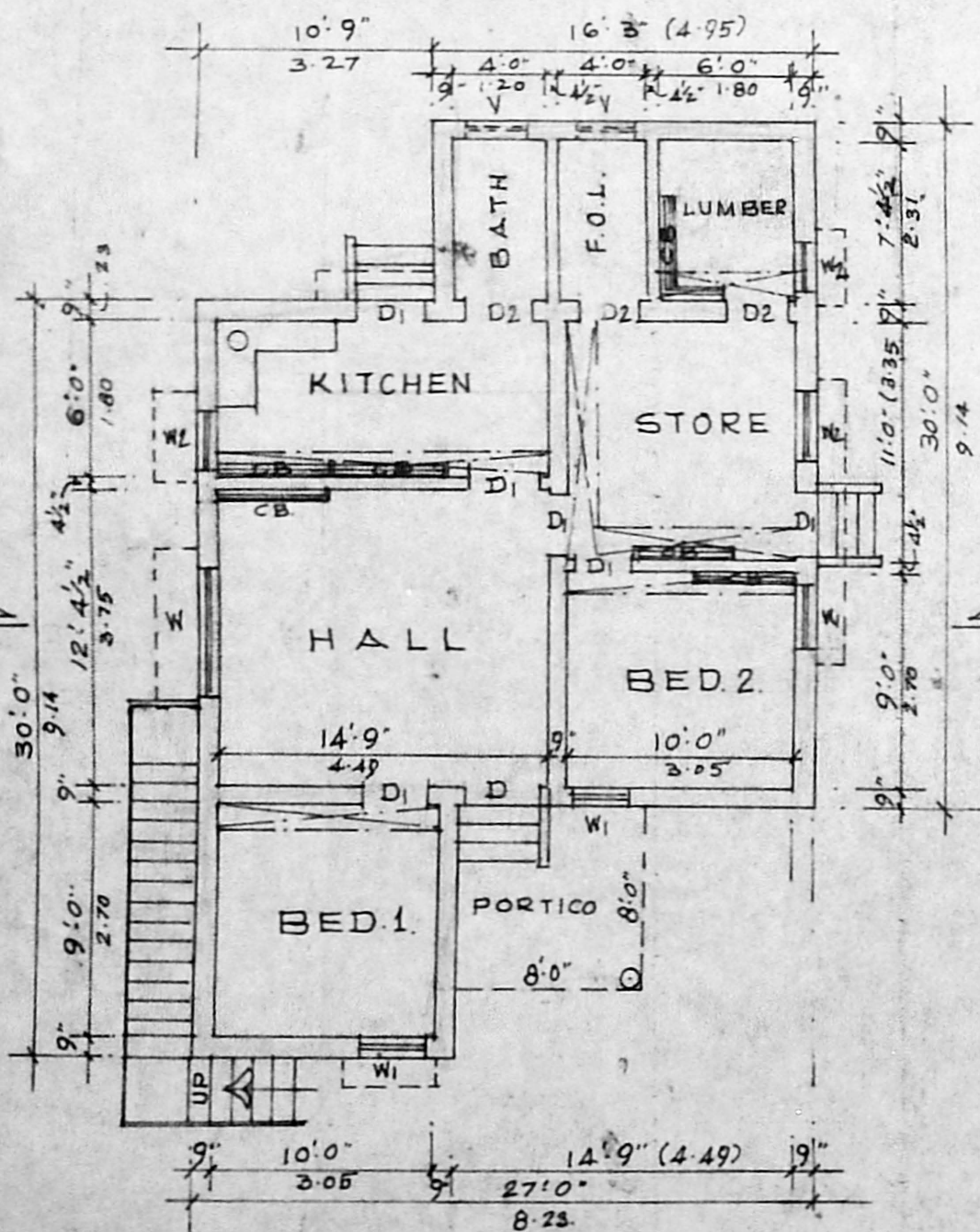
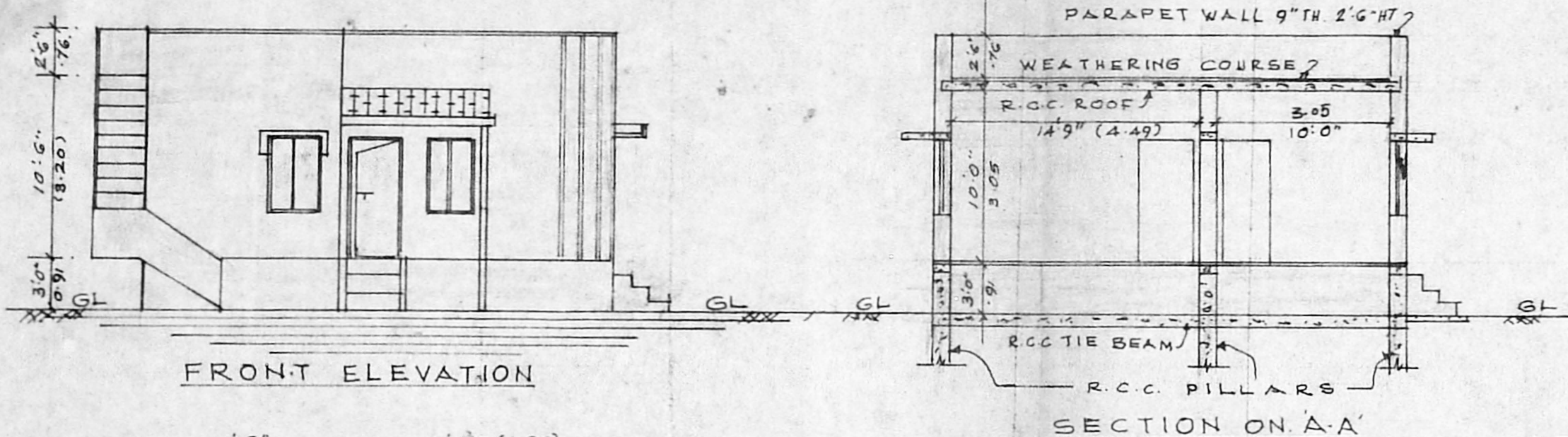

SPECIFICATIONS.
 BRICK WORK IN C.M. 1:6
 R.C.C. WORK IN C.M. 1:2:4
 P.C.C. WORK IN C.M. 1:4:8
 PLASTERING IN C.M. 1:4: 1/2 TH
 FLOORING PLASTERING IN C.M. 1:3: 3/4 TH

SCHEDULE OF JOINERY

D. DOOR	3'-3" x 7'-0" (1-0 x 2-10)
D1. DOOR	3'-0" x 6'-6" (0-91 x 1-98)
D2. DOOR	2'-6" x 6'-6" (0-76 x 1-98)
W. WINDOW	6'-0" x 4'-6" (1-80 x 1-37)
W1 WINDOW	3'-0" x 4'-6" (0-91 x 1-37)
W2 WINDOW	2'-0" x 4'-6" (0-76 x 1-37)
V. VENTILATOR	2'-0" x 1'-6" (0-61 x 0-45)

PLOT AREA: 2540 SQ. FT. (OR) 236.10M²
 PRO. BUILDING AREA: 835 SQ. FT. (OR) 77.65M²

REFERENCE

- EXISTING SHOWN THUS
- PROPOSED
- ROAD
- BOUNDARY.

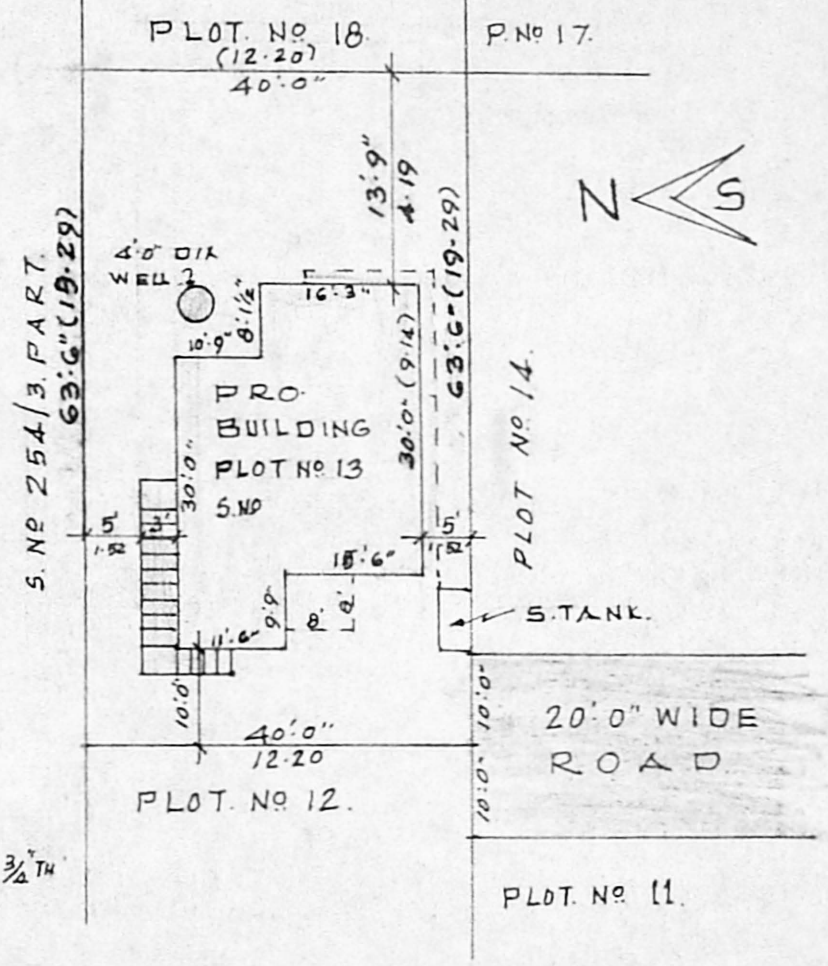

R. Mohan Rao
 Phone: 440782
R. Mohan Rao, D.C.E.
 LICENSED SURVEYOR
 Corporation of Madras
 REG. No: 14
 AMBATTUR TOWN SHIP
 ALANDUR MUNICIPALITY
 Consulting Engineer
 Office: 15, Madley Road
 T. NAGAR, MADRAS-600 017

Planning Permit No. A/1915/99
APPROVED
 SUBJECT TO THE CONDITIONS IN
 THIS OFFICE LETTER.
 No. A/120404/92 (12/32)
 FOR MEMBER SECRETARY
 MADRAS METROPOLITAN
 DEVELOPMENT AUTHORITY
 MADRAS-600 008

R. Mohan Rao
 OWNER.